

Technical Support Request for No Connection to Device Issue
(RADAR Sensor/ TMIB)

(Fill-in this form if the issue is related to No Connection to the Device)

(1) Summarize in short words about the issue of failing to connect to the sensor and or TMIB.

What is the problem? How did it happen?

(2) What is your request about? (Most appropriate)

<input type="checkbox"/>	Failed to Connect to the Sensor.
<input type="checkbox"/>	Failed to Connect to the TMIB.
<input type="checkbox"/>	Other/s (please describe)

(3) What is the device serial number and the used device-firmware?

*List all **problematic** devices (sensors and TMIBs):*

	TMIB	Sensor 1	Sensor 2	Sensor 3	Sensor 4
Serial 0x:					
Main -FW					

If unknown, please go to pp. 4 on how to find out the information.

PROPRIETARY

The information contained in this document may be subject to change without notice.

The information contained in this document shall remain the sole exclusive property of s.m.s smart microwave sensors GmbH.

1 NO CONNECTION to the DEVICE (RADAR Sensor/ TMIB)

(1) Is a JBOX used?

<input type="checkbox"/> No
<input type="checkbox"/> Yes, serial number is 0x_____ (read from device sticker)

(2) Is a TMIB used?

<input type="checkbox"/> No
<input type="checkbox"/> Yes, serial number is 0x_____ (read from device sticker)

(3) What is the power input voltage reading? _____ .

(4) What is the Wattage rating of the power supply? _____ .

(5) What is the TMC version number?

Version _____

If unknown, please see section 0 of how to find out the information.

(6) What is the communication interface used?

<input type="checkbox"/> TMIB
<input type="checkbox"/> Ethernet (embedded)
<input type="checkbox"/> RS485-Ethernet-Adapter (Moxa, etc.)
<input type="checkbox"/> RS485
<input type="checkbox"/> CAN

(7) What is the PC-interface used to connect to the device?

<input type="checkbox"/> USB-Adapter, please specify the brand and model: _____
<input type="checkbox"/> Integrated Socket (RJ45, Ethernet)
<input type="checkbox"/> Other: _____

(8) What is the PC's operating system?

<input type="checkbox"/> Windows 7 32-bit	<input type="checkbox"/> Windows 7 64-bit
<input type="checkbox"/> Windows 8 32-bit	<input type="checkbox"/> Windows 8 64-bit
<input type="checkbox"/> Windows 10 32-bit	<input type="checkbox"/> Windows 10 64-bit
<input type="checkbox"/> Other:	

If unknown, please check with:  + "Break"

PROPRIETARY

The information contained in this document may be subject to change without notice.

The information contained in this document shall remain the sole exclusive property of s.m.s smart microwave sensors GmbH.

(9) Have you checked all cables / wiring status?

<input type="checkbox"/>	checked and working
<input type="checkbox"/>	not working
<input type="checkbox"/>	unknown / not installed yet

(10) TCP-Ethernet used?

<input type="checkbox"/>	No
<input type="checkbox"/>	Yes, Firewall settings checked? <input type="checkbox"/> No <input type="checkbox"/> Yes Network configuration is: <input type="checkbox"/> Factory-Default-Setup <input type="checkbox"/> Own-Setup: Sensor/TMIB with: <input type="checkbox"/> Integrated Ethernet <input type="checkbox"/> External TCP-Adapter (e.g. Moxa), specify _____ Sensor/TMIB/Adapter is in TCP-Mode: <input type="checkbox"/> TCP-Client-Mode <input type="checkbox"/> TCP-Server-Mode Sensor/TMIB-IP: _____ . _____ . _____ . _____ PC-IP: _____ . _____ . _____ . _____ Subnet: _____ . _____ . _____ . _____ Gateway: _____ . _____ . _____ . _____

If recently changed, go to TMC-installation folder: (...|LogFiles|NetworkChanges_XY.txt)

(11) Snapshot of the Computer screen.

<input type="checkbox"/>	*.jpg / *.png of error message / current display / etc.
--------------------------	---

(12) Log Messages

<input type="checkbox"/>	Log_YYYYMMDD_hhmm.txt (Select the file from the time of occur.) C: Program Files (x86) DR3_TMConfigurator_V14_2G_ALL_REG LogFiles
--------------------------	--

PROPRIETARY

The information contained in this document may be subject to change without notice.

The information contained in this document shall remain the sole exclusive property of s.m.s smart microwave sensors GmbH.

Without device communication

Software identification: Please, provide the information if the firmware of the device have been updated or factory default firmware is used.

<input type="checkbox"/>	Factory Default Firmware
<input type="checkbox"/>	Serial No: #0x: _____ Updated to version: _____ With filename: _____ (*.XML / *.CBX)
<input type="checkbox"/>	Unknown

Every UMRR sensor housing is tagged with a type sticker containing the product description and the serial number. It also contains a mark which side of the sensor is top.

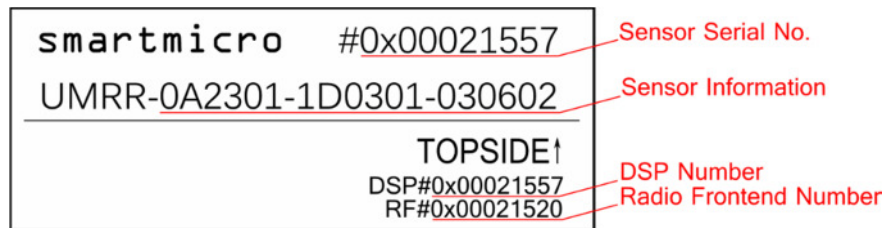

The individual sensors are referred to as **UMRR-xxyyzz-aabbcc-ddeeff**
 UMRR means Universal Medium Range Radar platform developed by Smartmicro.

-xx **Sensor** Generation xx: _____
-aa Antenna Type in Hex (*Example: aa == 1D -> T29*)

Sensor Serial No.: #0x: _____

Sensor Generation: _____

Sensor Antenna: _____

PROPRIETARY

The information contained in this document may be subject to change without notice.

The information contained in this document shall remain the sole exclusive property of s.m.s smart microwave sensors GmbH.

Checking the TMC Version number.

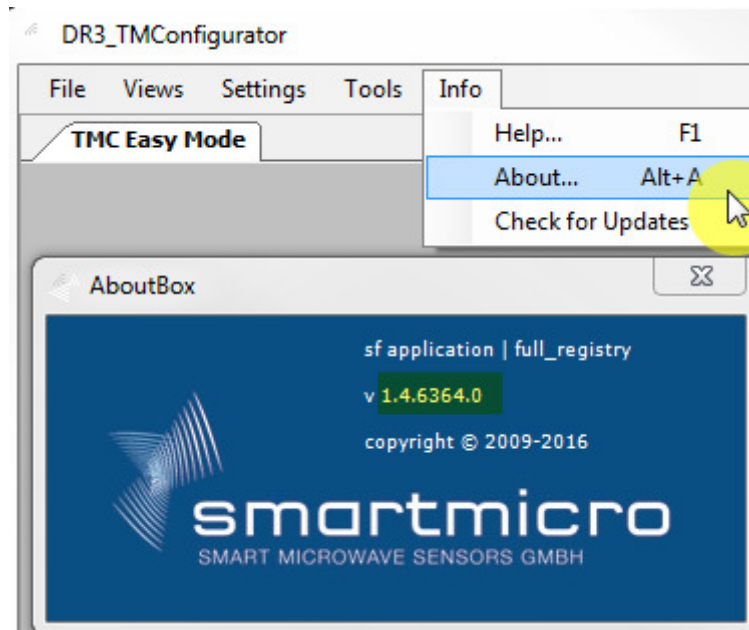

- 1.) Open TMC
- 2.) Go to "Info -> About..."
- 3.) TMC Version v _____

PROPRIETARY

The information contained in this document may be subject to change without notice.

The information contained in this document shall remain the sole exclusive property of s.m.s smart microwave sensors GmbH.

Important Legal Disclaimer Notice

All Product, Product specifications and data in this project documentation are subject to change without notice to improve reliability, function, design or otherwise.

The statements, technical information and recommendations contained herein are believed to be accurate as of the date hereof. Smartmicro disclaims any and all liability for any errors, inaccuracies or incompleteness contained in this datasheet or in any other disclosure relating to the Product.

To the extent permitted by applicable law, Smartmicro disclaims (i) any and all liability arising out of the application or use of the Product or the data contained herein, (ii) any and all liability of damages exceeding direct damages, including - without limitation – indirect, consequential or incidental damages, and (iii) any and all implied warranties, including warranties of suitability of the Product for a particular purpose.

Statements regarding the suitability of Products for certain types of applications are based on Smartmicro' knowledge of typical requirements that are often placed on Smartmicro' Products in generic/general applications. Such statements are, however, not binding statements about the suitability of Products for a particular/specific application. It is the customer/user's own responsibility to validate that the Product with the specifications described herein is suitable for use in its particular/specific application. Parameters and performance of the Products may due to particular/specific applications and due to particular/specific surroundings deviate from the statements made herein. Therefore, it is important that customer/user has thoroughly tested the Products and has understood the performance and the limitations of the Products before installing the Products for the final applications or before commercialization. Although Products are well optimized to be used for the intended applications stated herein, it must also be understood by the customer/user that the detection probability may not be 100 % and the false alarm rate may not be zero.

The information provided herein, relates only to the specific Product designated and may not be applicable when such Product is used in combination with other materials or in any process not defined herein. All operating parameters, including typical parameters, must be validated for each customer application by the customer/user's technical experts. Customers using or selling Smartmicro products not expressly indicated for use in such applications do so at their own risk.

This Product specification or data sheet does not expand or otherwise modify Smartmicro terms and conditions of purchase, including but not limited to the warranty expressed therein.

Except as expressly indicated in writing by Smartmicro, the Products are not designed for use in medical, life-saving, or life-sustaining applications or for any other application in which the failure of the Product could result in personal injury or death.

No license, express or implied, by estoppel or otherwise, to any intellectual property rights is granted by this document or by any conduct of Smartmicro Product names and markings noted herein may be trademarks of their respective owners.

Please note that the application of the Product may be subject to standards or other regulations that may vary from country to country. Smartmicro does not guarantee that the use of Products in the applications described herein will comply with such regulations in any country. It is the customer/user's responsibility to ensure that the use and incorporation of Products complies with the regulatory requirements of their markets.

If any provision of this Disclaimer is, or is found to be, void or unenforceable under applicable law, that will not affect the validity or enforceability of the other provisions of this Disclaimer.

PROPRIETARY

The information contained in this document may be subject to change without notice.

The information contained in this document shall remain the sole exclusive property of s.m.s smart microwave sensors GmbH.

Contact

Address:

smart microwave sensors GmbH
In den Waashainen 1
38108 Braunschweig
Germany

Phone / Fax numbers:

Phone: +49-531-39023-0
Fax: +49-531-39023-599

Web / Email address:

Web: www.smartmicro.de
Email: info@smartmicro.de

PROPRIETARY

The information contained in this document may be subject to change without notice.

The information contained in this document shall remain the sole exclusive property of s.m.s smart microwave sensors GmbH.